



Concept 4				
Parcel ID	Owner	R/W Land Acquisition (ac)	Pond Land Acquisition (ac)	Total Land Acquisition (ac)
110086203	CATHERINE A SCHLIMM RV LV TRT	1.33	0.00	1.33
110086300	COENEN FAMILY REV TRUST	1.97	5.50	7.47
110088400	KOERNER (LE), SILAS	1.43	0.00	1.43
110088300	KOERNER (LE), SILAS	0.29	0.00	0.29
TOTAL		5.02	5.50	10.52

Concept 4	
Wetland ID	Estimated Wetland Disturbance (SF)
1	6,852
2	552
4	0
5	6
A	447
TOTAL	7,857

Mapped Features

- Soil Boring Location
- Delineated Wetlands
- Delineated Wetlands (DNR Confirmed)
- Potential Wetlands (Not Delineated)
- Estimated Disturbance
- Pond Watershed
- Proposed Design
- Municipal Boundary
- Parcel Line
- Navigable Stream
- Open Water
- Shallow Marsh/ Safety Shelf
- Prairie
- Pond Land Acquired

Source: Outagamie County, 2014-17.

Disclaimer: The property lines, right-of-way lines, and other property information on this drawing were developed or obtained as part of the County Geographic Information System or through the County property tax mapping function. McMAHON ASSOCIATES, INC. does not guarantee this information to be correct, current, or complete. The property and right-of-way information are only intended for use as a general reference and are not intended or suitable for site-specific uses. Any use to the contrary of the above stated uses is the responsibility of the user and such use is at the user's own risk.

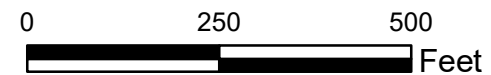

**SOIL BORING LOCATIONS
CONCEPT 4
DESIGN DRIVE EXTENSION
TOWN OF GREENVILLE
OUTAGAMIE COUNTY, WISCONSIN**

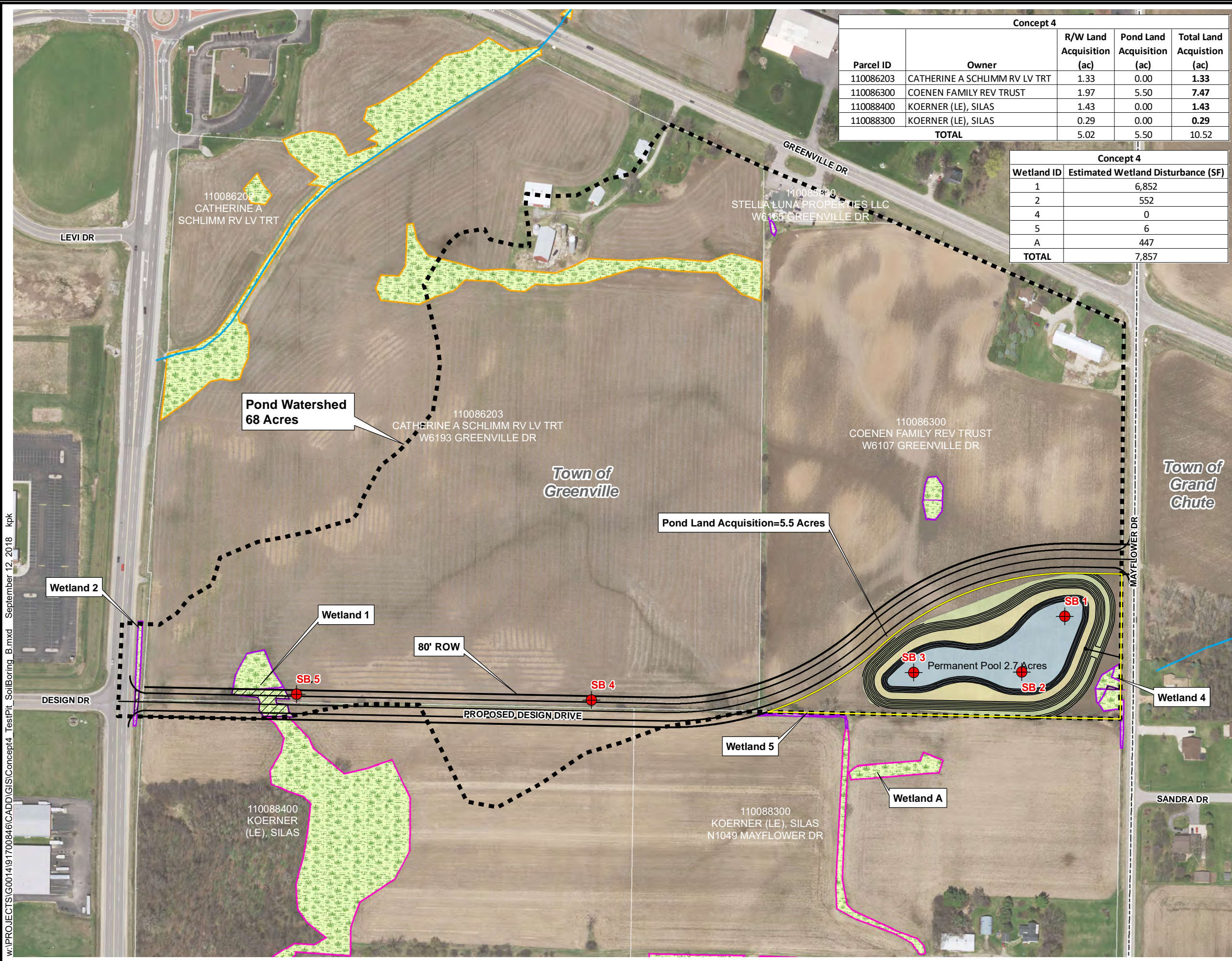

w:\PROJECTS\G0014191700848\CADD\GIS\Concept4_TestPit_SoilBoring_B.mxd September 12, 2018 kpk