

Resolution #47-18

**RESOLUTION OF THE PLANNING COMMISSION OF THE TOWN OF GREENVILLE
APPROVING A CSM FOR LARRY BENTLE, N349 JULIUS DR. PARCEL 110112600**

WHEREAS, a CSM request has been applied for a land division for Larry Bentle, N349 Julius Dr. Parcel 110112600 as shown on Exhibit A; and

WHEREAS, the approval shall be conditioned on the following

- 1. No conditions set; and

WHEREAS, the CSM shall expire and become null and void within 6 months of approval if not recorded;

NOW, THEREFORE, BE IT RESOLVED that the Planning Commission of the Town of Greenville hereby approves the CSM for a land division for Larry Bentle, N349 Julius Dr. Parcel 110112600.

This resolution was adopted by the Town of Greenville Planning Commission on the 24th day of September, 2018:

PLANNING COMMISSION OF THE
TOWN OF GREENVILLE, WISCONSIN

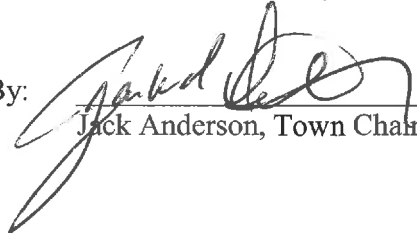
By: 

Jack Anderson, Town Chair

ATTEST:

Wendy Helgeson, Clerk

Motion to Approve Resolution No. #47-18 made by: *Anderson/Cotter*

Votes:

Title	Name	Aye	Nay	Other
Chairperson	Anderson	X		
Commissioner	Cotter	X		
Commissioner	Ecker	X		
Commissioner	Kippenhan	X		
Commissioner	Meidam-Wincentsen	X		
Commissioner	Strobel	X		
Commissioner	Zilisch			<i>excused</i>

Posted: *9/25/18*

EXHIBIT A

OUTAGAMIE COUNTY CERTIFIED SURVEY MAP NO. _____

All of the Southeast 1/4 of the Northeast 1/4 of Section 33, T21N, R16E, Town of Greenville, Outagamie County, Wisconsin.

LEGEND

- = 3/4" x 24" REBAR SET
WT. 1.502 LBS./LIN. FT.
- ⊙ = 1" IRON PIPE FOUND
- = 3/4" REBAR FOUND

North is referenced to the Wisconsin Coordinate System, Outagamie County.

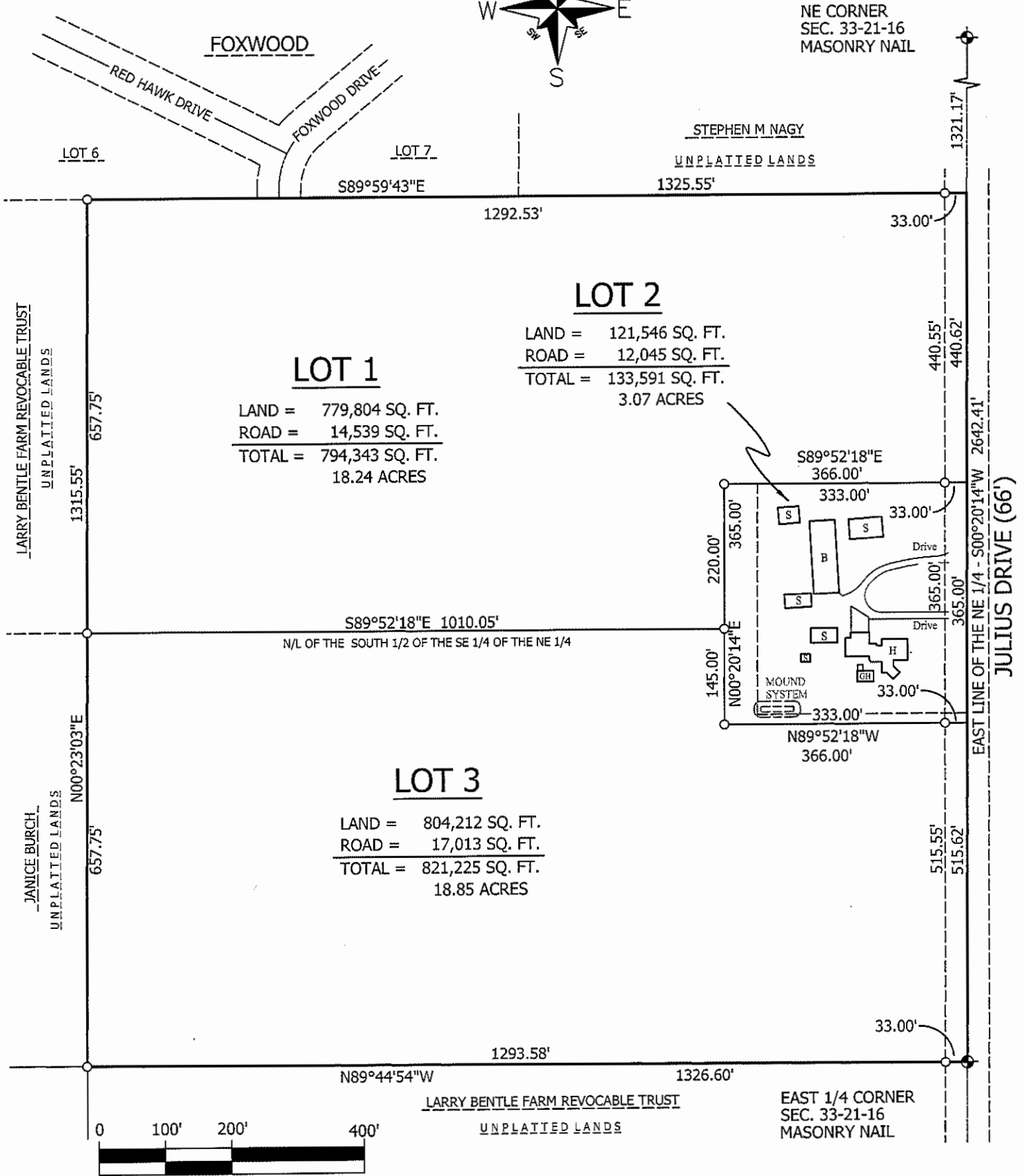
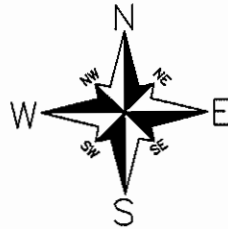

HARRIS & ASSOCIATES, INC.
 CONSULTING ENGINEERS AND LAND SURVEYORS
 2718 NORTH MEADE ST.
 APPLETON, WI 54911
 TEL: (920) 733-8377
 FAX: (920) 733-4731
 WWW.HARRISINC.NET

Robert J. Harris PLS 1943 _____ Date _____

