

Resolution #46-18

**RESOLUTION OF THE TOWN BOARD OF THE TOWN OF GREENVILLE
APPROVING A REZONING FROM GENERAL AGRICULTURE TO R-1 SINGLE FAMILY
RESIDENTIAL DISTRICT LOCATED AT LOTS 1 & 48 OF SAVANNAH HEIGHTS AND
OUTLOTS 1 & 2 OF TOWERING PINES WEST**

WHEREAS, it is proposed to rezone Lots 1 & 48 of Savannah Heights and Outlots 1 & 2 of Towering Pines West from General Agriculture to R-1 Single Family Residential District as shown on Exhibit A; and

WHEREAS, the Planning Commission has found the request to be consistent with the Town of Greenville's Comprehensive Plan and recommended approval to the Town Board; and

NOW, THEREFORE, BE IT RESOLVED that the Town Board of the Town of Greenville hereby finds that the request is consistent with the Town of Greenville's Comprehensive Plan and therefore approves the rezoning request of Lots 1 & 48 of Savannah Heights and Outlots 1 & 2 of Towering Pines West from General Agriculture to R-1 Single Family Residential District as shown on Exhibit A.

This resolution was adopted by the Town of Greenville Town Board on the 24th day of September, 2018:

TOWN BOARD OF THE
TOWN OF GREENVILLE, WISCONSIN

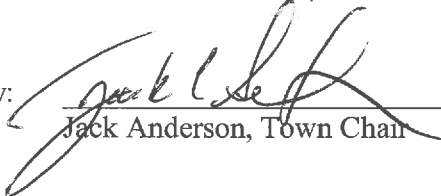
By: 
Jack Anderson, Town Chair

ATTEST:

Wendy Helgeson, Clerk

Motion to Approve Resolution No. #46-18 made by: *Strobel / Anderson*

Votes:

Title	Name	Aye	Nay	Other
Supervisor	Culbertson	✓		
Supervisor	Peters	✓		
Supervisor	Strobel	✓		
Supervisor	Woods	✓		
Chairperson	Anderson	✓		

Posted: *September 25, 2018*

Exhibit A

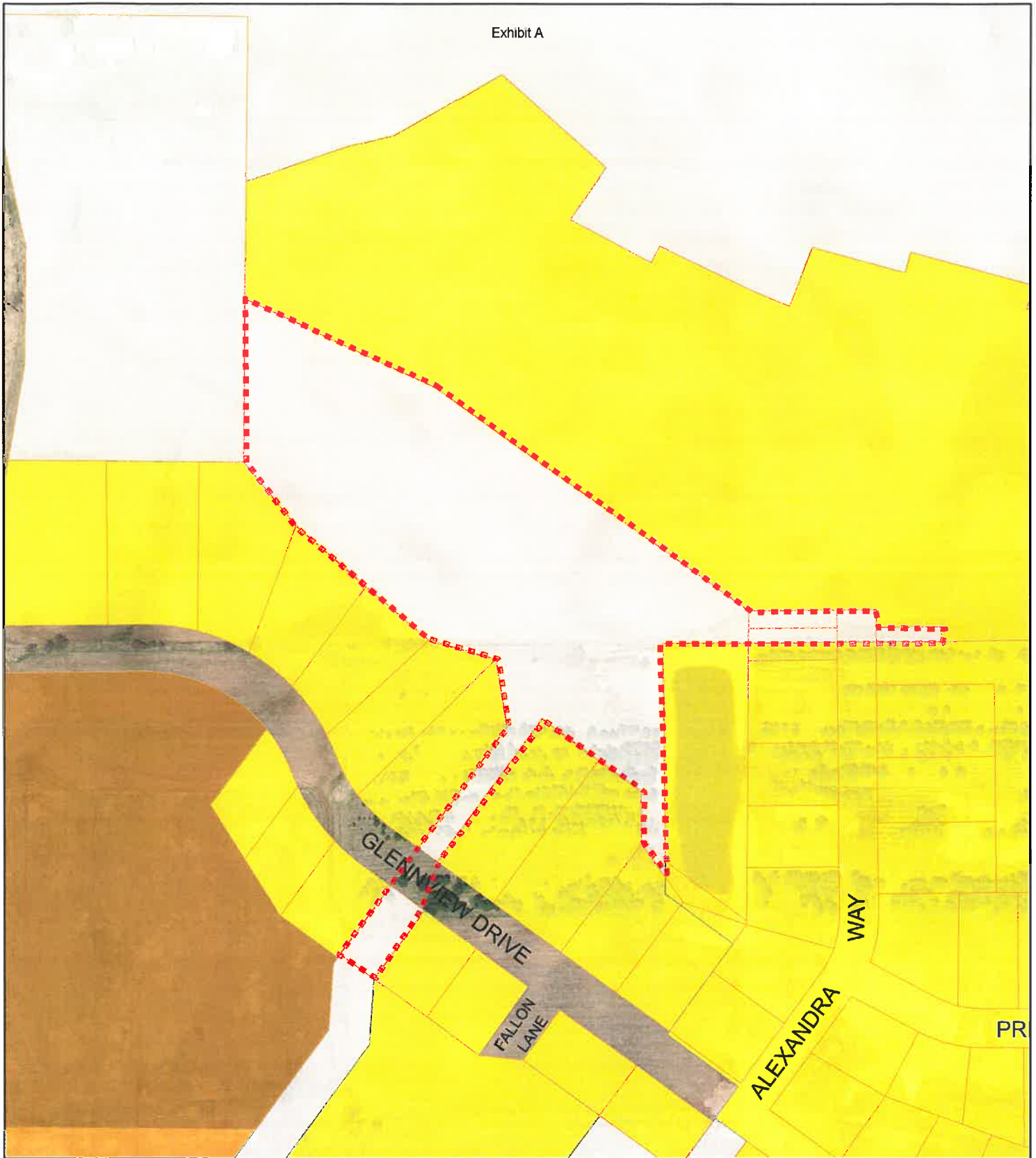

Town of Greenville

2018_41_Rezoning_Towering Pines West and Savannah Heights

 Rezoning from General Agriculture to R-1 Single Family Residential District



Scale is approximate and is not based upon legally recorded or surveyed data.

Zoning

- | | |
|---|--|
|  GENERAL AGRICULTURE |  PLANNED COMMERCIAL |
|  SINGLE FAMILY RESIDENTIAL |  NEIGHBORHOOD COMMERCIAL DISTRICT |
|  TWO FAMILY RESIDENTIAL |  BUSINESS PARK |
|  MULTI-FAMILY RESIDENTIAL |  INDUSTRIAL |
|  GENERAL COMMERCIAL DISTRICT |  AIRPORT DISTRICT |
|  Parcel Boundary |  Parcel Boundary |



This map provides data containing geographic information about the Town of Greenville. The data was obtained from multiple sources and agencies. The Town of Greenville provides this information with the understanding that it is not guaranteed to be current, correct or complete and assumes no responsibility for the accuracy of this map or its use or misuse. The map is intended for use as a general reference only.