

*****All completed entry Forms must be in our hands by August 24th.
Entries received after that will be added to the end of the parade*****

**GREENVILLE PARADE ENTRY FORM
ANNUAL HOMECOMING PARADE
AUGUST 26TH 2:00 P.M.**

**TYPE OF ENTRY (CAR, TRUCK, TRACTOR, FLOAT, ETC...) AND
YEAR MADE IF IN ANTIQUE VEHICLE CATEGORY:**

NAME OF SPONSOR IF ANY: _____

**WRITE DOWN HOW YOU'D LIKE YOUR ENTRY TO BE
ANNOUNCED:**

**GIVE A SHORT ADVERTISEMENT MESSAGE YOU'D LIKE
ANNOUNCED:** _____

CONTACT PERSON'S NAME & PHONE NUMBER:

PLEASE WRITE DOWN AN E-MAIL ADDRESS FOR THIS ENTRY

**JUDGING RESULTS WILL BE IN THE NEXT TOWN NEWSLETTER AND POSTED
ON THE CIVICS CLUB WEBSITE. IF YOU WANT A COPY SENT TO YOU PLEASE
CIRCLE YOUR EMAIL ADDRESS**

Greenville Homecoming Parade 2016

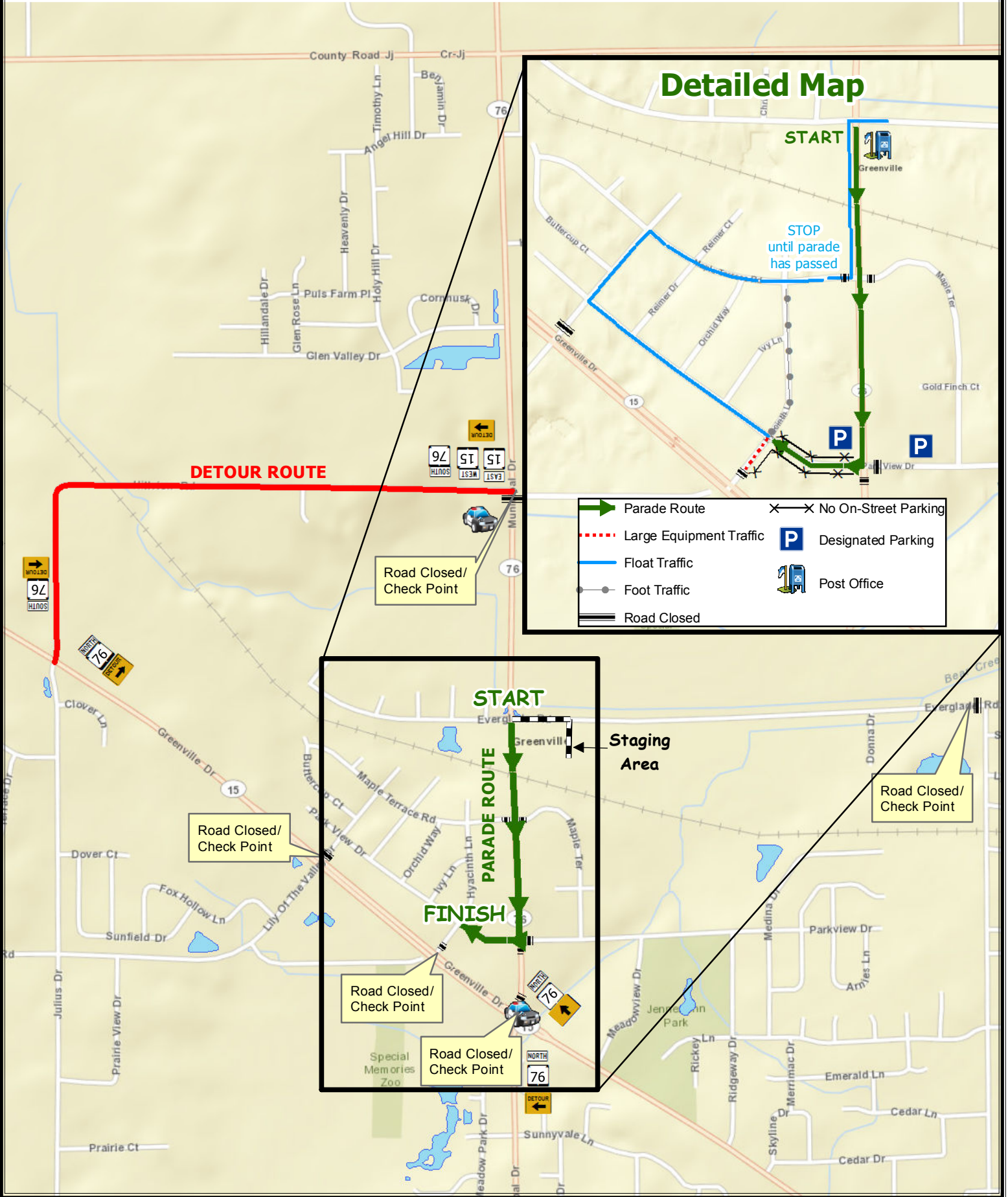

KEEP THIS PAGE FOR YOUR REMINDER

THE GREENVILLE PARADE WILL BE AUGUST 26th AT 2P.M.

THE PARADE WILL START DOWN NEAR THE GREENVILLE COOP AGAIN AND PROCEED SOUTH ON HWY. 76 TO PARKVIEW DR. IT WILL TURN RIGHT (WEST) AT PARKVIEW DRIVE (BY THE FIRE STATION) AND PROCEED WEST TO THE FIRST INTERSECTION WHICH IS HYACINTH DRIVE WHERE THE PARADE WILL OFFICIALLY END. AT THAT POINT THE LARGER ENTRIES CAN TURN LEFT (SOUTH) AND DISPERSE ONTO HWY. 15. THE WALKING OR MARCHING ENTRANTS CAN TURN RIGHT ON HYACINTH AND HEAD BACK TO WHERE THEY LINED UP IF THEY WISH AND THE REST OF THE ENETRANTS CAN GO STRAIGHT THROUGH HYACINTH DOWN TO LILY OF THE VALLEY, TURN RIGHT (NORTH) AND HEAD BACK TO WHERE THEY LINED UP IF THEY WISH. PLEASE SEE THE MAP ON THE BACK OF THIS PAGE. THIS IS BEING DONE TO KEEP AS MANY ENTRANTS AWAY FROM THE FAST MOVING TRAFFIC OF HWY. 15 AS POSSIBLE.

LINE UP IS AT THE GREENVILLE CO-OP. PLEASE COME IN THE BACK ENTRANCE OFF EVERGLADE ROAD. WE WOULD LIKE ALL ENTRIES TO COME IN FROM THE NORTH ON HWY. 76 OR FROM THE EAST ON EVERGLADE ROAD IF POSSIBLE. ENTRIES SHOULD BE THERE BY 1:00 P.M. **THIS YEAR BAND MEMBERS CAN BE DROPPED OFF AT THE POST OFFICE WHERE THEY WILL BE LINING UP. YOU CAN ENTER THE POST OFFICE OFF HWY. 76 AND DROP YOUR CHILD OFF.**

If you have any questions please contact Tim Woods at 920-841-4484

COMPLETED FORMS CAN BE TURNED INTO THE TOWN HALL OR SENT TO:

GREENVILLE CIVIC CLUB

PO BOX 26

GREENVILLE WI 54942

PLEASE SEE PARADE MAP ON THE BACK OF THIS PAGE